

241 CARLTON AVENUE, WESTCLIFF ON SEA

RESIDENTIAL DEVELOPMENT OF TWO SEMI-DETACHED HOUSES

THIS DRAWING IS THE PROPERTY OF RED ARCHITECTURE LTD AND SHALL NOT BE REPRODUCED OR TRANSMITTED IN ANY FORM OR BY ANY MEANS, ELECTRONIC OR MECHANICAL, INCLUDING PHOTOCOPYING, RECORDING, OR BY ANY INFORMATION STORAGE AND RETRIEVAL SYSTEM, WITHOUT THE WRITTEN PERMISSION OF RED ARCHITECTURE LTD. ANY UNAUTHORIZED USE OF THIS DRAWING IS STRICTLY PROHIBITED AND WILL BE PROSECUTED TO THE FULL EXTENT OF THE LAW. SCALE: 1:100

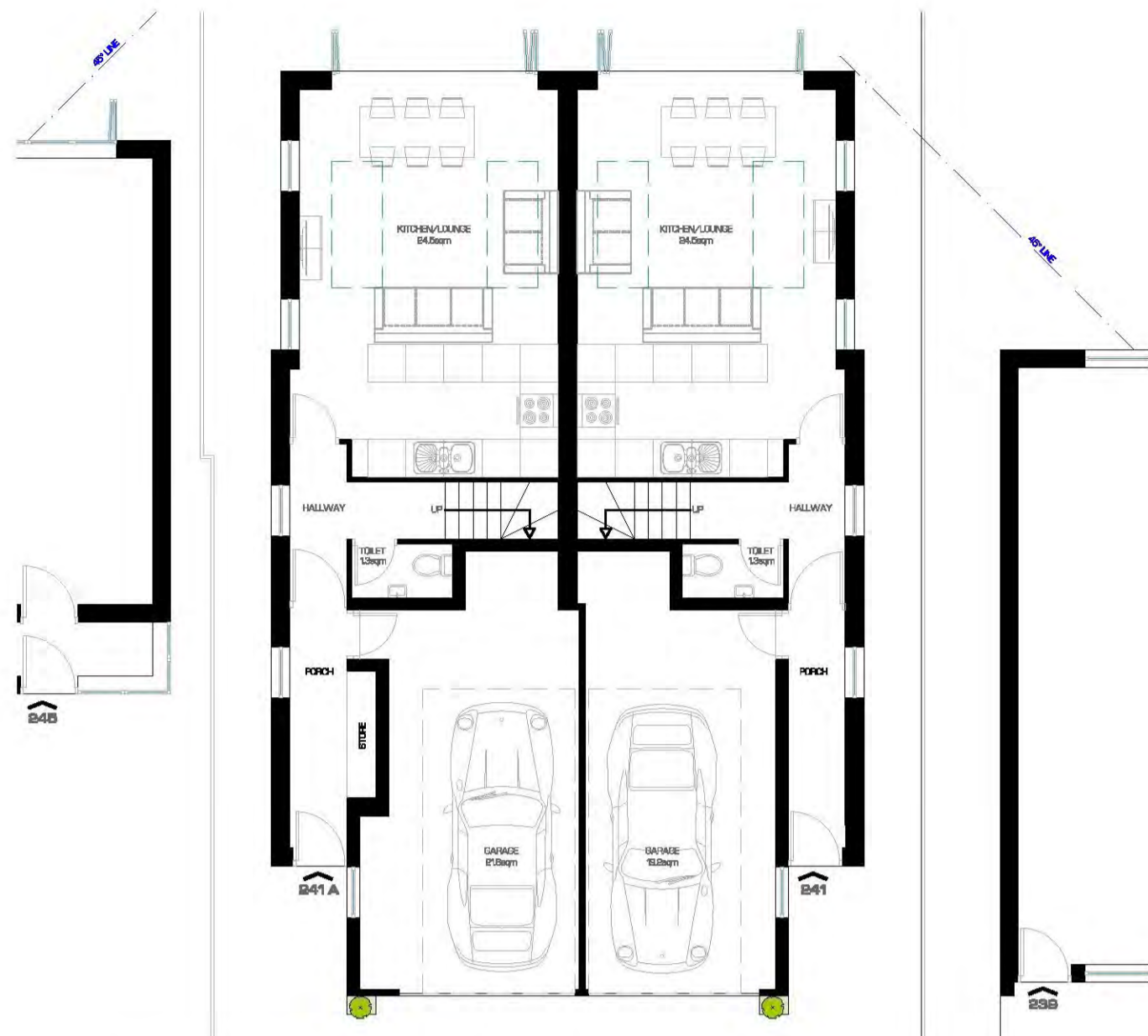

01 PROPOSED GROUND FLOOR PLAN
Scale: 1:100



02 PROPOSED FIRST FLOOR PLAN
Scale: 1:100



03 PROPOSED LOFT FLOOR PLAN
Scale: 1:100



05 PROPOSED FRONT ELEVATION
Scale: 1:100



06 PROPOSED SIDE ELEVATION (241 A)
Scale: 1:100



07 PROPOSED REAR ELEVATION
Scale: 1:100



08 PROPOSED SIDE ELEVATION (241)
Scale: 1:100

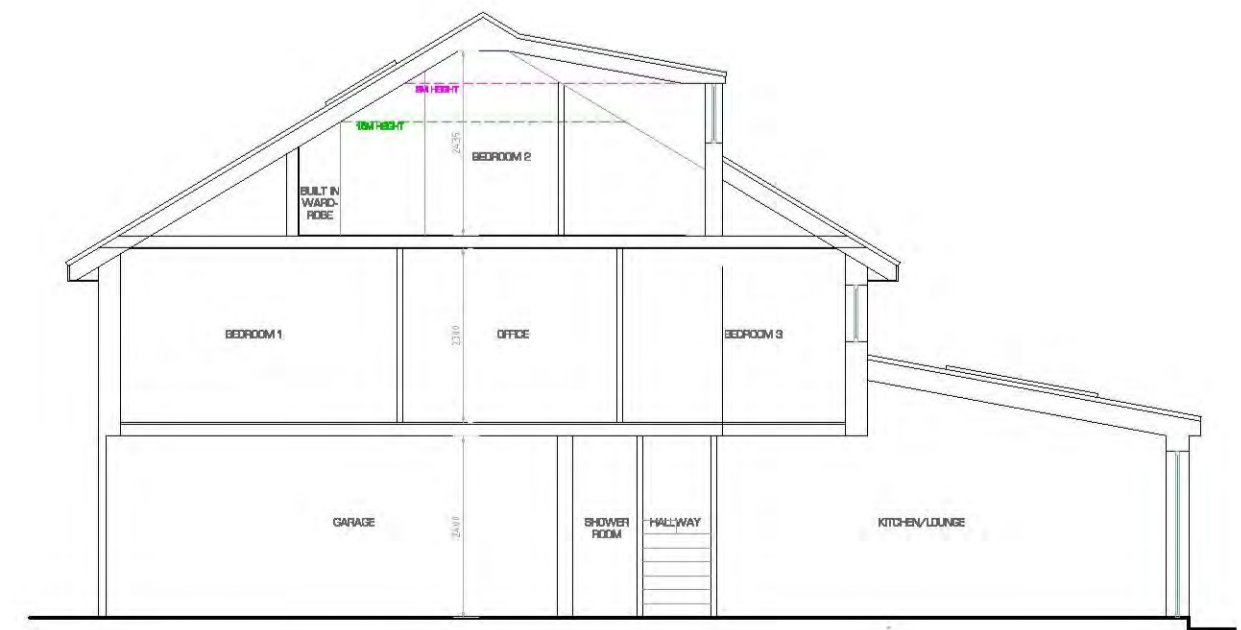

09 PROPOSED BUILDING SECTION
Scale: 1:100

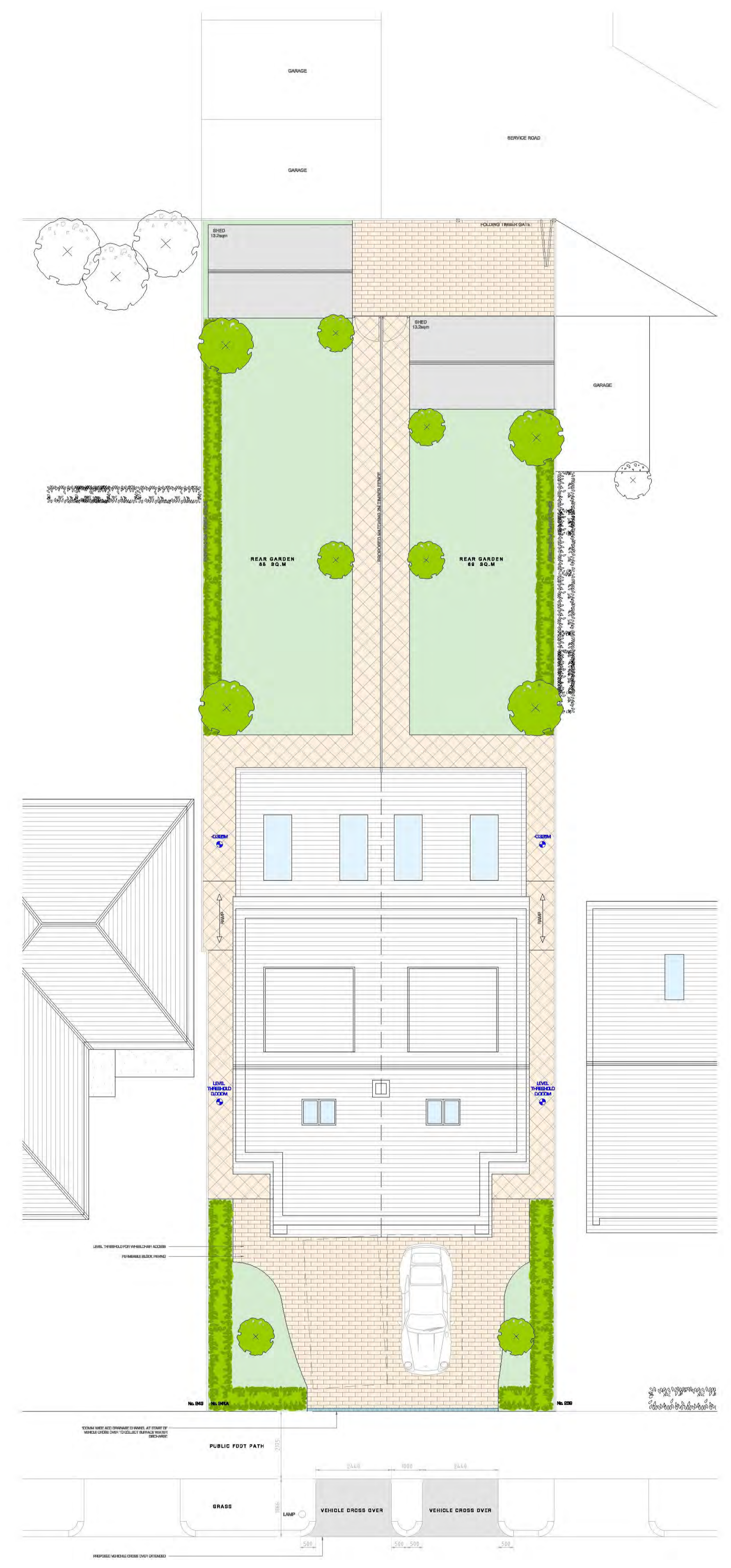

04 PROPOSED ROOF/BLOCK PLAN
Scale: 1:100

FOR PLANNING APPROVAL
RESIDENTIAL DEVELOPMENT OF TWO SEMI-DETACHED HOUSES
RED ARCHITECTURE LTD
1619
420
P2
0200 880 880